

At Home

If I need
someone to talk
to at home,
I will talk to

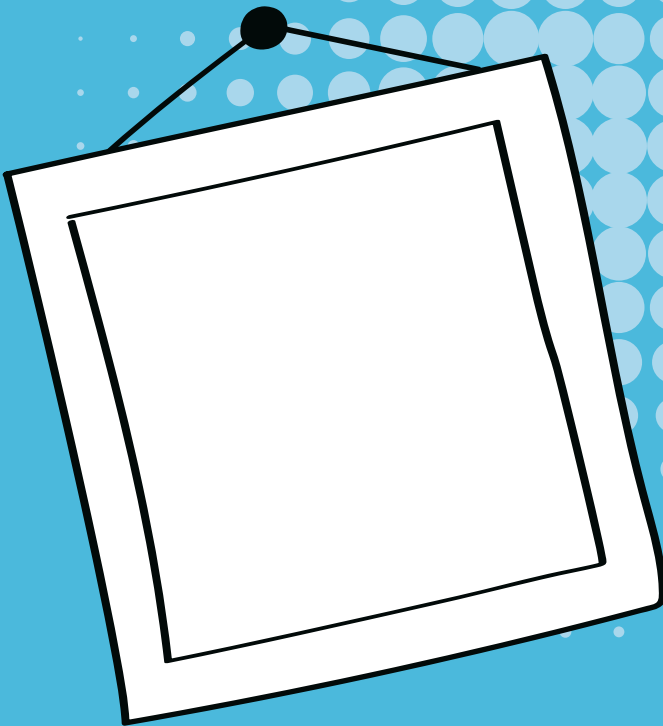

I feel accepted
by this person
at home

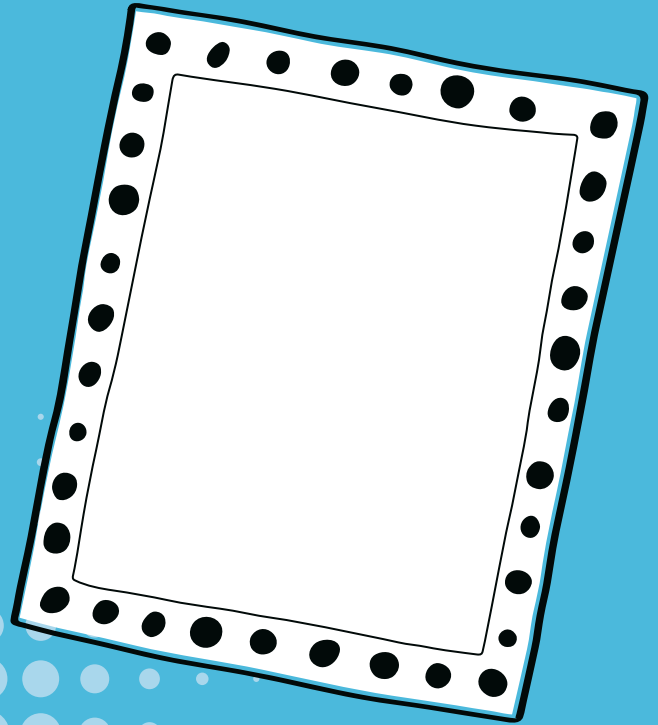
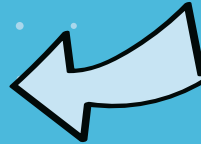

If there's no one at home that I can talk to or if there's
no one that accepts me then I can talk to...

1

2

At Home

Discuss the people who have been drawn or named further.

What role do they play/have in the family, if they are family?

If there is no one, explore that further.

If the child doesn't know who they can talk to, give them options.